

FRONT ELEVATION

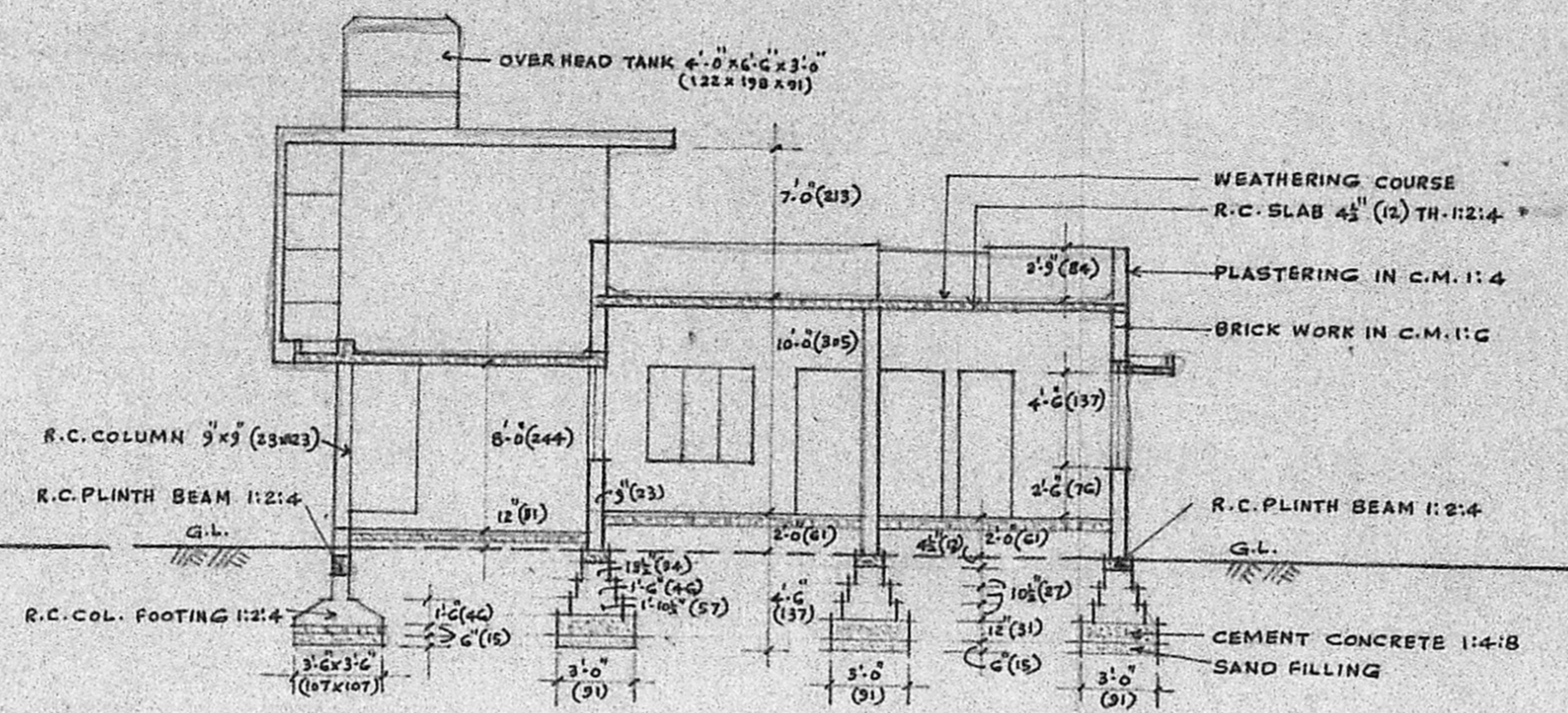

SECTION A-A

CROSS SECTION OF WELL 4'-0" (122) DIA.

SITE PLAN

SCALE 1" = 16'-0" (1:200)

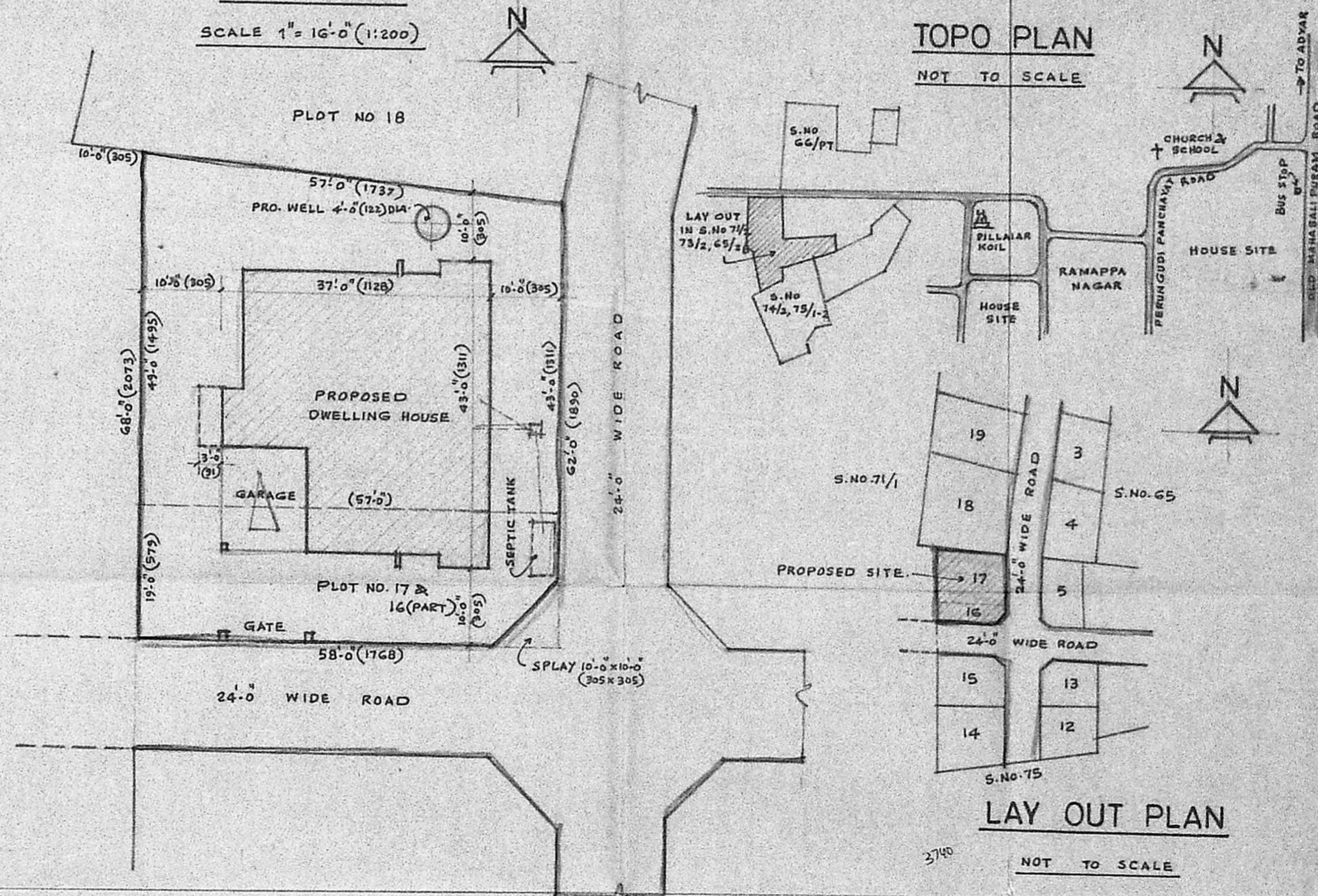

LAY OUT PLAN

NOT TO SCALE

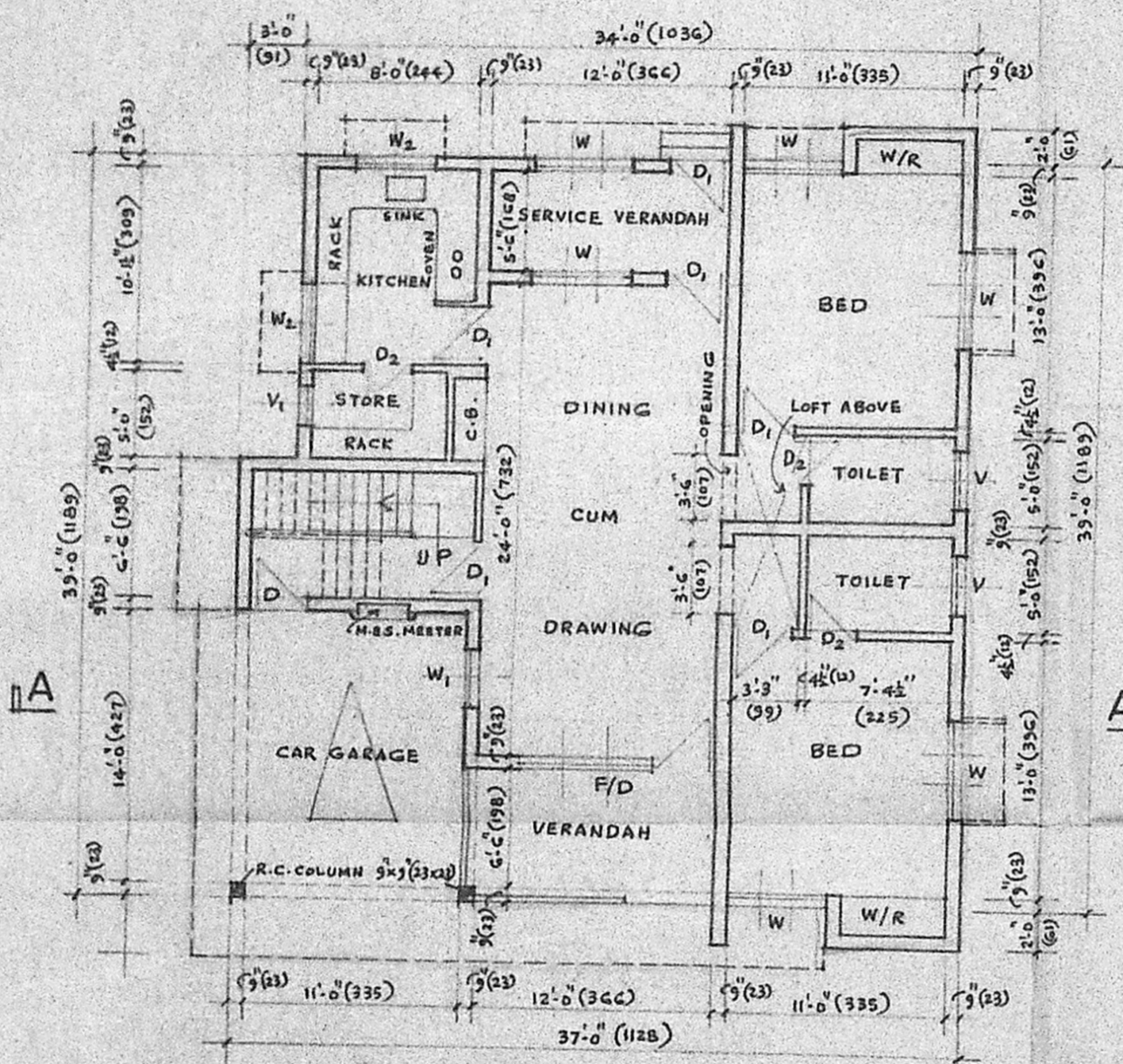

GROUND FLOOR PLAN

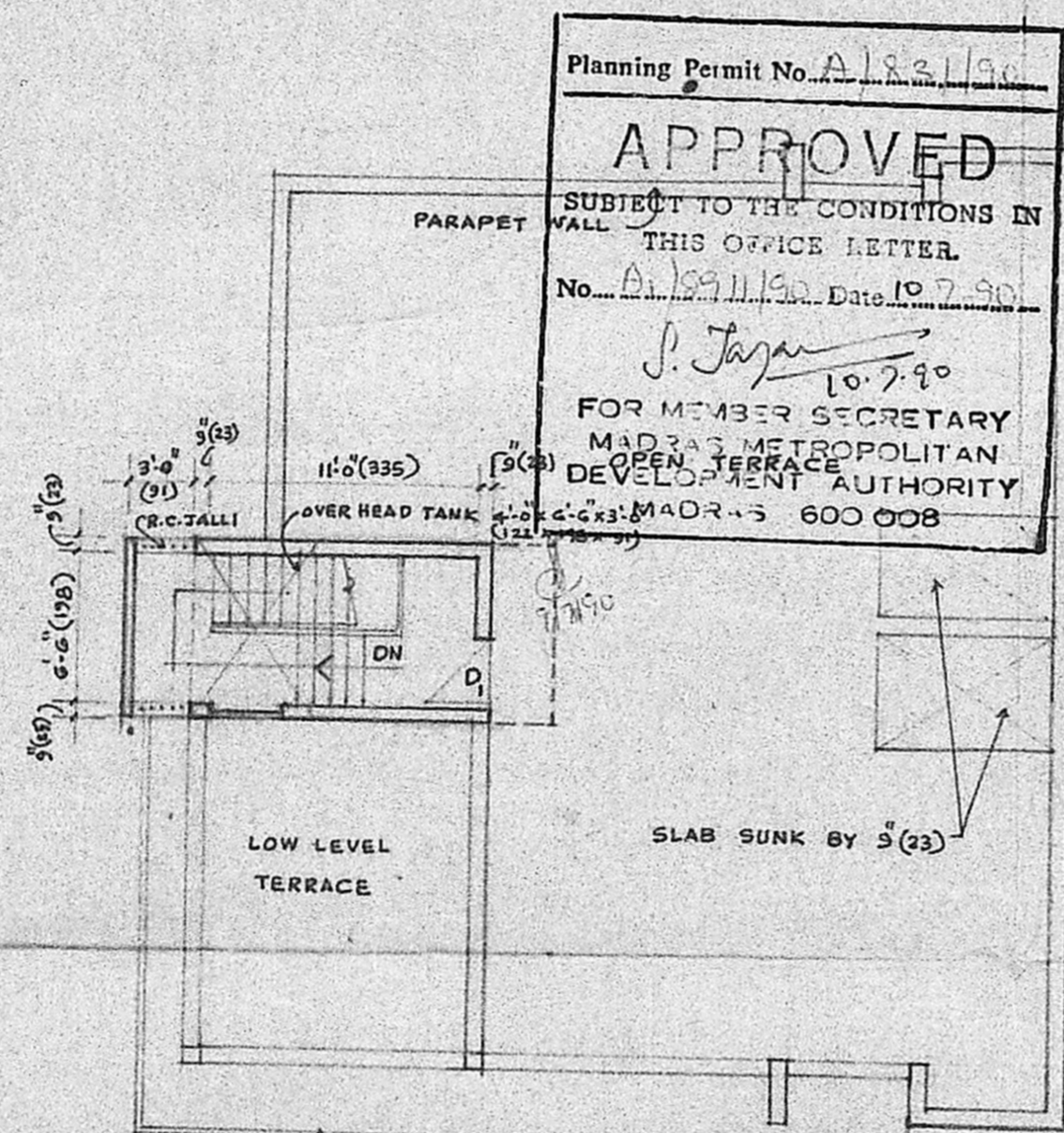

FIRST FLOOR PLAN

Planning Permit No. A/22/190  
**APPROVED**  
 SUBJECT TO THE CONDITIONS IN THIS OFFICE LETTER.  
 No. A/22/190 Date 10.7.90  
 S. Jayaraj  
 10.7.90  
 FOR MEMBER SECRETARY  
 MADRAS METROPOLITAN DEVELOPMENT AUTHORITY  
 MADRAS 600 008

PLAN OF PROPOSED DWELLING HOUSE FOR Dr. H. Md. ROSHAN IN PLOT No.17 & 16(PART) S.No.73/2, PERUNGUDI VILLAGE No.143, SAIDAPET TALUK, CHINGLEPUT DISTRICT.

NOTE :-

- PROPOSED WORK
- ROAD PORTION
- SITE BOUNDRY

PLOT AREA 17 & 16(PART) 2630 + 1093 = 3723 SQ.FT. (345.87 M<sup>2</sup>)  
 PLINTH AREA OF BUILDING 1338 SQ.FT. (124.3 M<sup>2</sup>)  
 145 M<sup>2</sup>

SCALE 1" = 8'-0" (1:100)

H. Md. Roshan  
 PROF. Dr. H. Md. ROSHAN  
 PROFESSOR DEPT. OF METALLURGICAL ENGG.  
 INDIAN INSTITUTE OF TECHNOLOGY  
 MADRAS-600 036  
 OWNER

B. GANESAN, D.C.E.  
 Consulting Engineer and  
 Licensed Surveyor  
 Corporation of Andhra  
 Licence No. 74  
 15, Rameshwaram Road, (Upstairs)  
 LICENCED SURVEYOR